

25. Jill Stephenson Δ#
Wood/Fiber

Finely crafted woodenware, furniture, chip carving and reed basketry made in a non-electric woodworking shop and log home.

Waterloo Workshop
369 Waterloo Creek Drive
Dorchester, IA 52140
(563) 419-0391



26. Nate & Hallie Evans Δ#~†**
Pottery

Wood-fired functional stoneware pottery, ranging from dinnerware and serving dishes to large decorative floor pots.

Allamakee Wood-Fired Pottery
2856 Blair Road
New Albin, IA 52160
(563) 544-4378
woodfire@acegroup.cc
www.allamakeewoodfiredpottery.com



27. George Blair Δ**
Stoneware Pottery

I tilt order in my work— attempting to reflect nature with a purpose—conjoin beauty with a use.

G Blair Studio Potter
119 Third Street NE
New Albin, IA 52160
(563) 590-1629
gblairconsulting@gmail.com



28. Rebecca Kobos Δ†**
Hosting McNiel (#29)
Fiber Art

Original fabric collages, cards, hand-woven scarves, etc.

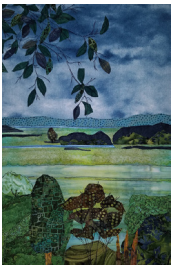

Joel Shoemaker Δ**
Ceramics

Utilitarian and decorative pottery including collaborative work.

Grown Hill Arts
620 South Second Street
Mail to: P.O. Box 429
Lansing, IA 52151
(319) 430-1364
kobos.rebecca@gmail.com
grownhillarts@gmail.com



33. Marcia Cook **
Precious Metal Jewelry

Classic but far from ordinary jewelry in precious metals, unique stones and unusual pearls.

Gold Spells
1720 Washington Prairie Road
Decorah, IA 52101
(563) 382-4199
mlcook1946@icloud.com



34. Casey McBride **
Gold Jewelry

Natural gold nuggets and rare gemstones crafted into fine 18k gold jewelry.

Taiya River Jewelry
1720 Washington Prairie Road
Decorah, IA 52101
(800) 563-4199
taiyagold@aptalaska.net
www.taiyariverjewelry.com



35. Rose Schutte Δ*
Clay/Mixed

Alternative firing: horsehair, saggar, ferric fuming, naked raku. Mixed media abstract paintings.



Mike Schutte Δ*
Wood Turning

Natural edge and burl bowls.
30731 Deerfield Road, Castalia, IA 52133
(563) 380-2948 • micks@neitel.net



36. Peggy & Steve Kittelson Δ†**
Kaleidoscopes/Mixed 3D

Kaleidoscopes of kiln-formed glass or hand-turned hardwoods with oil cells of flame-sculpted glass.

Woodland Designs, Inc.
27491 Harding Road
Clermont, IA 52135
(563) 423-7336
pegsteve@acegroup.cc
www.kittelsondesigns.com



41. Laurie Uhlenhake-Thompson Δ#†*
Glass/Mosaic/Oil Painting

International art educator creates multi-media designs including glass: fused, mosaic, stained and oil Paintings.

Summerhill Studio
2811 197th Street
Calmar, IA 52132 (located in Spillville)
(563) 737-2430
laurieuhompson13@gmail.com
www.summerhill-studios.com



42. Rick Scheffert **
Pottery

Functional pottery from dinnerware to drums as well as unique decorative pieces.

Spirit of Clay Pottery
2089 Union Prairie Road
Calmar, IA 52132
(563) 382-5738
spiritofclaypottery@gmail.com



Winneshiek Wildberry Winery Δ*

Hosting Sharlene Bohr #22

Award winning Midwestern grape and fruit wines. Gift shop. Food available all hours of the Art Tour. Menus online.

1966 337th Street
Decorah, IA 52101
(563) 735-5809
sales@www.winery.com
www.winery.com

LOCATION

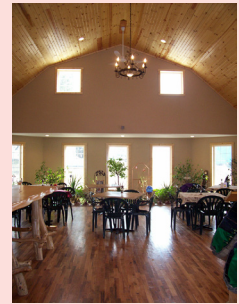

28. Rebecca Kobos Δ†**
Hosting McNiel (#29)
Fiber Art

Original fabric collages, cards, hand-woven scarves, etc.

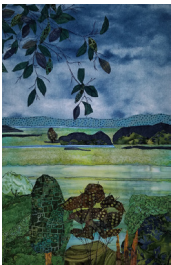

Joel Shoemaker Δ**
Ceramics

Utilitarian and decorative pottery including collaborative work.

Grown Hill Arts
620 South Second Street
Mail to: P.O. Box 429
Lansing, IA 52151
(319) 430-1364
kobos.rebecca@gmail.com
grownhillarts@gmail.com



36. Peggy & Steve Kittelson Δ†**
Kaleidoscopes/Mixed 3D

Kaleidoscopes of kiln-formed glass or hand-turned hardwoods with oil cells of flame-sculpted glass.

Woodland Designs, Inc.
27491 Harding Road
Clermont, IA 52135
(563) 423-7336
pegsteve@acegroup.cc
www.kittelsondesigns.com



Seed Savers Exchange Δ*

Hosting Jeanine Scheffert #23

Artist, historic barn, gardens, visitors center. Saturday soup cook-off, pumpkin carving, garlic workshop, cider pressing, and more.

3074 North Winn Road
Decorah, IA 52101
(563) 382-6104
jscheffert@seedsavers.org
www.seedsavers.org

LOCATION

